

TENTATIVE PLAN FOR A TWO PARCEL PARTITION OF
 LOT 1 AND LOT 12, BLOCK 6, "CUTLER" TOWNSITE,
 LOCATED IN THE SW 1/4 OF THE SE 1/4 OF SECTION 34,
 T 7 S, R 11 W, W.M., LINCOLN COUNTY, OREGON
 FOR
 ROBERT DUBY

JANUARY 27, 2025
 SCALE: 1"=30'

AREAS TABLE
 TL 5200
 EXISTING 7447.6 SQ FT
 NEW 6947.7 SQ FT

TL5100
 EXISTING 4986.6 SQ FT
 NEW 5486.85SQ FT

PREPARED BY
 DARIUS K. FERGUSON P.L.S.
 LAND SURVEYING
 6062 S.E. HWY. 101, SUITE B
 LINCOLN CITY, OR. 97367
 PH: (541) 994-5854
 DFERGUSONSURVEYING@GMAIL

REGISTERED
 PROFESSIONAL
 LAND SURVEYOR

Darius K. Ferguson

OREGON
 JULY 16, 1987
 DARIUS K. FERGUSON
 2279

RENEWS 12-31-25

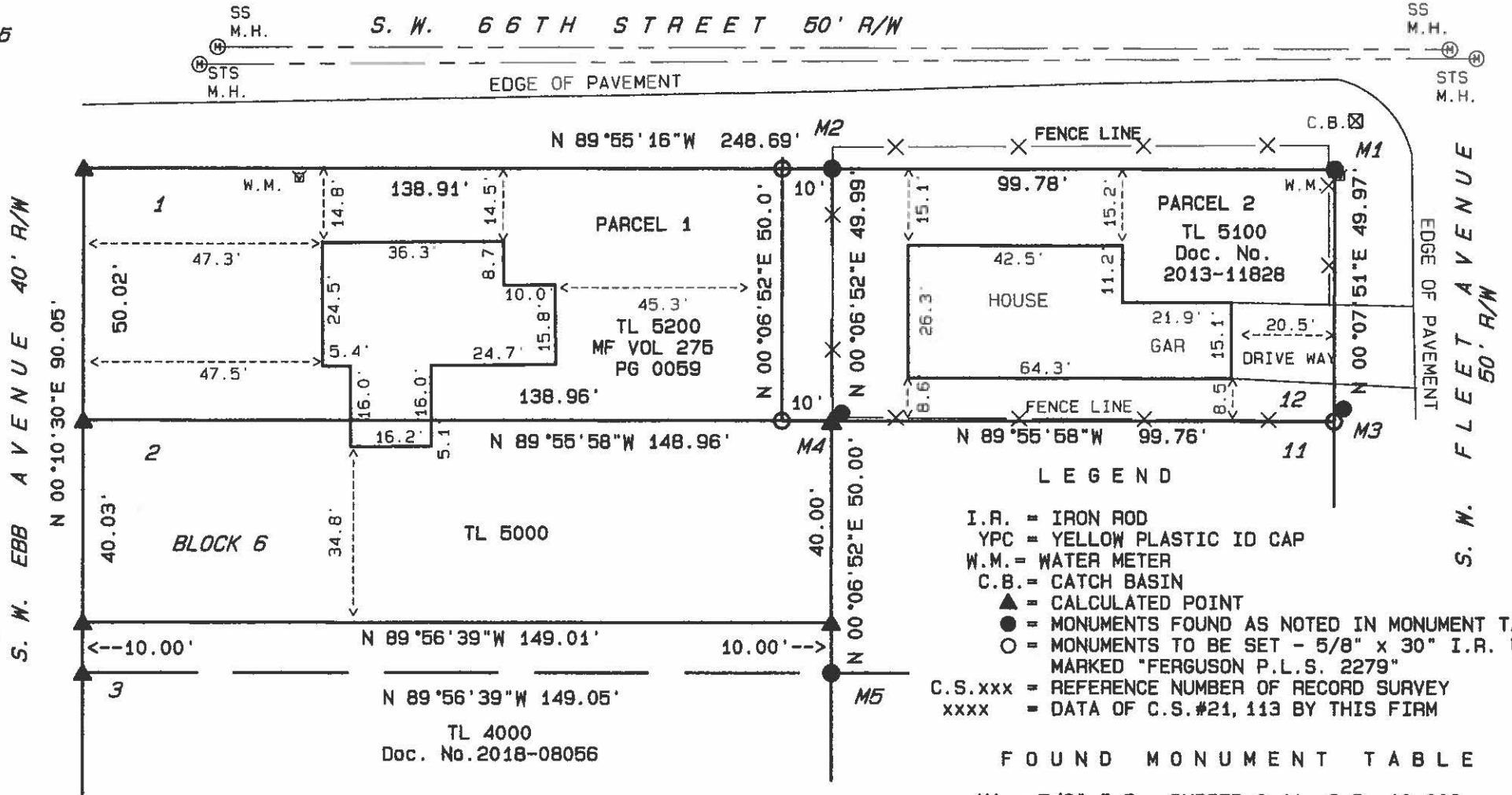

LEGEND

- I.R. = IRON ROD
- YPC = YELLOW PLASTIC ID CAP
- W.M. = WATER METER
- C.B. = CATCH BASIN
- ▲ = CALCULATED POINT
- = MONUMENTS FOUND AS NOTED IN MONUMENT TABLE
- = MONUMENTS TO BE SET - 5/8" x 30" I.R. W/YPC MARKED "FERGUSON P.L.S. 2279"
- C.S. xxx = REFERENCE NUMBER OF RECORD SURVEY
- xxxx = DATA OF C.S.#21, 113 BY THIS FIRM

FOUND MONUMENT TABLE

- M1 = 5/8" I.R., BURIED 0.1', C.S. 10, 203
- M2 = 5/8" I.R., BURIED 0.4', C.S. 10, 203
- M3 = 5/8" I.R., EXPOSED 0.3', 0.29'N & 0.11'E, C.S. 10, 203
- M4 = 5/8" I.R., EXPOSED 0.3', 0.12'N & 0.08'E, C.S. 10, 203
- M5 = 5/8" I.R. W/YPC MARKED "FERGUSON PLS 2279" C.S.#20, 284